Erratum

Tandem Aza-Michael-Condensation–Aldol Cyclization Reaction: Approach to the Construction of DE Synthon of (±)-Camptothecin

Subhash P. Chavan,* Abasaheb N. Dhawane, Uttam R. Kalkote *Synlett* **2008**, 2781.

In the original Scheme 3 the structure of compound **15** was incorrect. The correct structure is depicted below.

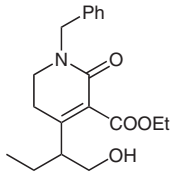

15

This document was downloaded for personal use only. Unauthorized distribution is strictly prohibited.