Category

Metal-Mediated Synthesis

Key words

nickel

Suzuki–Miyaura cross-coupling

M. TOBSIU,* A. YASUTOME, H. KINUTA, K. NAKAMURA, N. CHATANI* (OSAKA UNIVERSITY, JAPAN)

1,3-Dicyclohexylimidazole-2-ylidene as a Superior Ligand for the Nickel-Catalyzed Cross-Coupling of Aryl and Benzyl Methyl Ethers with Organoboron Reagents

Org. Lett. **2014**, *16*, 5572–5575.

Nickel-Catalyzed Suzuki–Miyaura Cross-Coupling

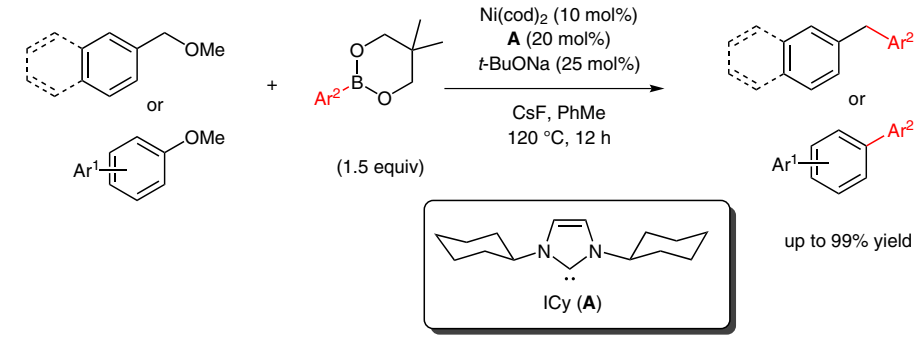

Selected examples:

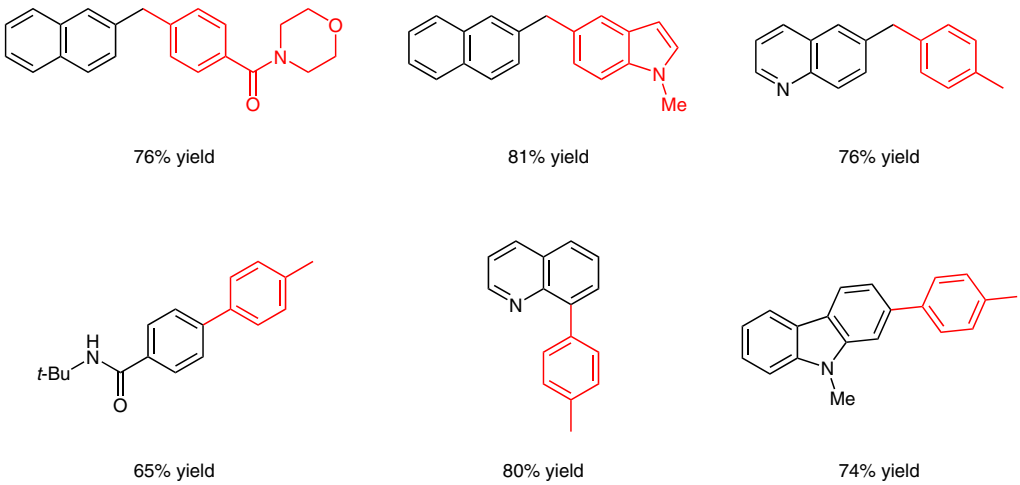

Significance: The authors developed a novel nickel-based catalyst for the cross-coupling of aryl and benzyl methyl ethers with organoboron reagents. The use of $Ni(cod)_2$ and 1,3-dicyclohexylimidazol-2-ylidene (**A**) gave the expected products in good yields while showing good functional group tolerance.

Comment: Notably, when using **A** instead of Cy_3P, heteroaryl ethers were coupled in good yields (up to 96%), while the same reaction with Cy_3P led to no product.

SYNFACTS Contributors: Paul Knochel, Jeffrey M. Hammann
Synfacts 2015, 11(1), 0082 Published online: 15.12.2014
DOI: 10.1055/s-0034-1379657; **Reg-No.:** P16114SF

2015 © THIEME STUTTGART • NEW YORK

This document was downloaded for personal use only. Unauthorized distribution is strictly prohibited.