Synlett | Cover Page | Cluster

Bill Morandi
Guest Editor
ETH Zurich, Switzerland

Benjamin List
Editor-in-Chief
Max-Planck-Institut für Kohlenforschung, Germany

In this Synlett Cluster, we are delighted to celebrate new developments by highlighting some new 'metathesis reactions beyond olefins' reported by leading authors in this field of research. The diversity of bonds (e.g., C–S, C–O, C=O, M–X) involved in this cluster as well as the diversity of applications considered (organic synthesis, organometallic synthesis, polymer chemistry and supramolecular chemistry) clearly highlight the untapped potential of this research area.

Metathesis beyond Olefins

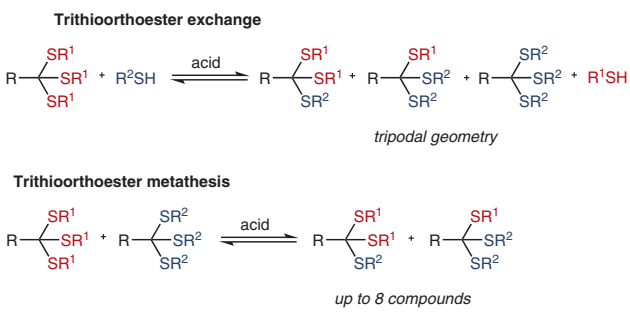

M. von Delius

R. L. E. Furlan

S. A. Miller

A. G. Pemba

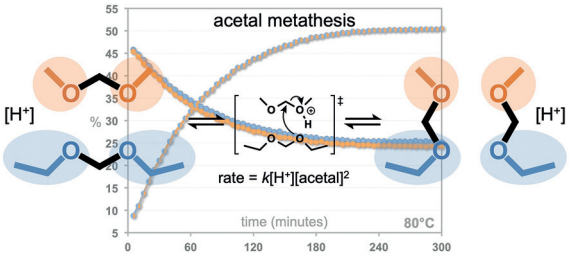

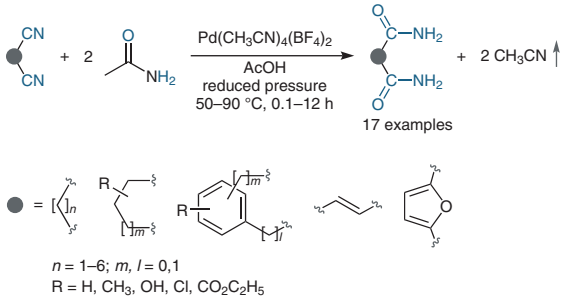

H. Naka

A. Naraoka

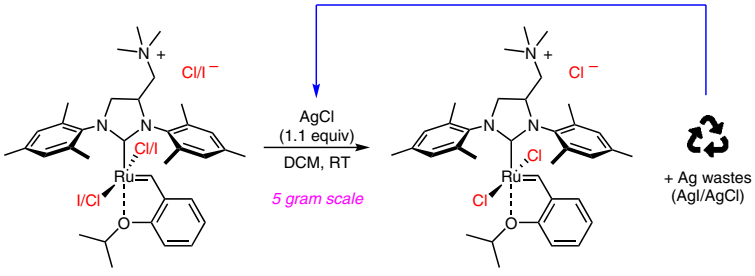

K. Grela

A. Kajetanowicz

T. V. Nguyen

G. Oss

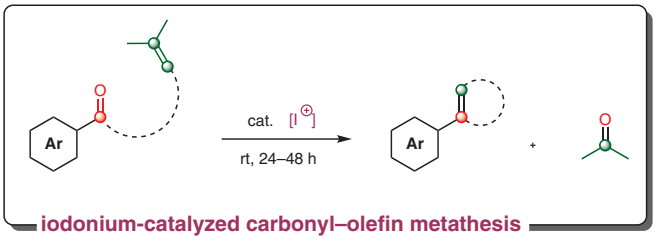

T. Lambert

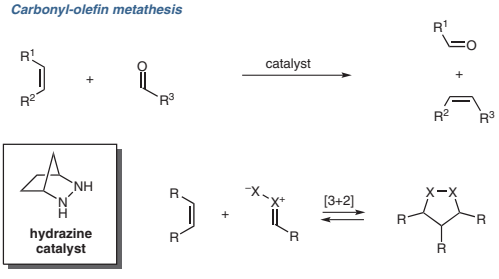

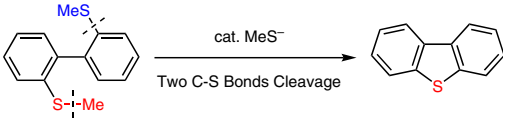

M. Tobisu

N. Chatani

T. Kodama

Y. Kawashima

Y. Masuya