Synlett

Accounts and Rapid Communications in Chemical Synthesis

2020
Vol. 31, No. 5
March II

Synlett

A Decade with Dötz Benzannulation in the Synthesis of Natural Products

Account

403

Synlett **2020**, *31*, 403–420
DOI: 10.1055/s-0039-1690791

R. A. Fernandes*
A. Kumari
R. S. Pathare
Indian Institute of Technology
Bombay, India

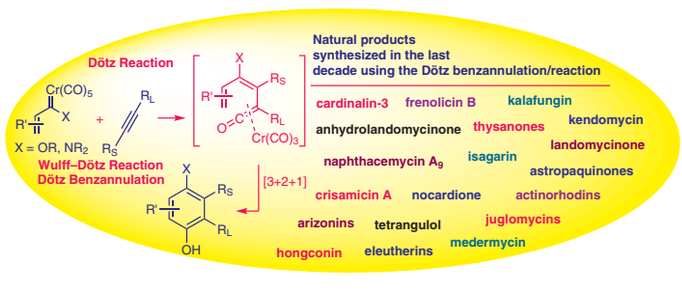

Synlett

Total Synthesis of Natural Products Using Intramolecular Nozaki–Hiyama–Takai–Kishi Reactions

Account

421

Synlett **2020**, *31*, 421–433
DOI: 10.1055/s-0039-1691580

K.-i. Takao*
A. Ogura
K. Yoshida
S. Simizu
Keio University, Japan

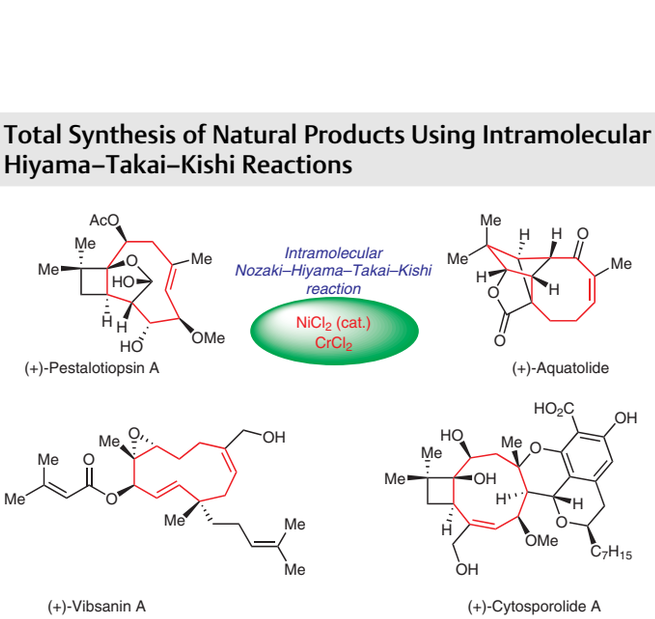

This document was downloaded for personal use only. Unauthorized distribution is strictly prohibited.

Synlett

Self-Assembling L-D-L-Tripeptides Dance the Twist

Synpacts

434

Synlett **2020**, *31*, 434–438
DOI: 10.1055/s-0039-1690776

M. C. Cringoli
O. Bellotto
R. De Zorzi*
A. V. Vargiu*
S. Marchesan*
University of Trieste, Italy
University of Cagliari, Cittadella Universitaria, Italy

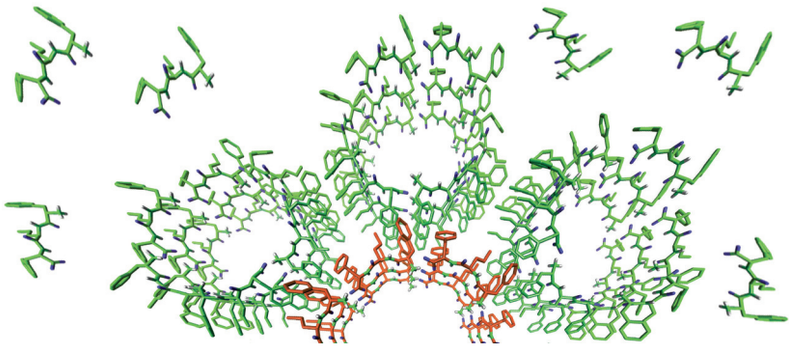

Synlett

Umpolung of Enamines: An Overview on Strategies and Synthons

Synpacts

439

Synlett **2020**, *31*, 439–449
DOI: 10.1055/s-0037-1610741

A. Yu. Sukhorukov*
N. D. Zelinsky Institute of Organic Chemistry, Russian Federation

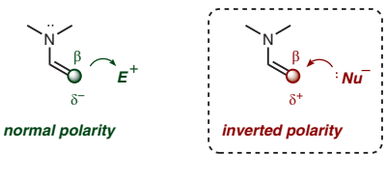

Synlett

A Reduction-Sensitive Fluorous Fluorogenic Coumarin

Letter

450

Synlett **2020**, *31*, 450–454
DOI: 10.1055/s-0039-1690770

M. A. Miller
R. A. Day
D. A. Estabrook
E. M. Sletten*
University of California, USA

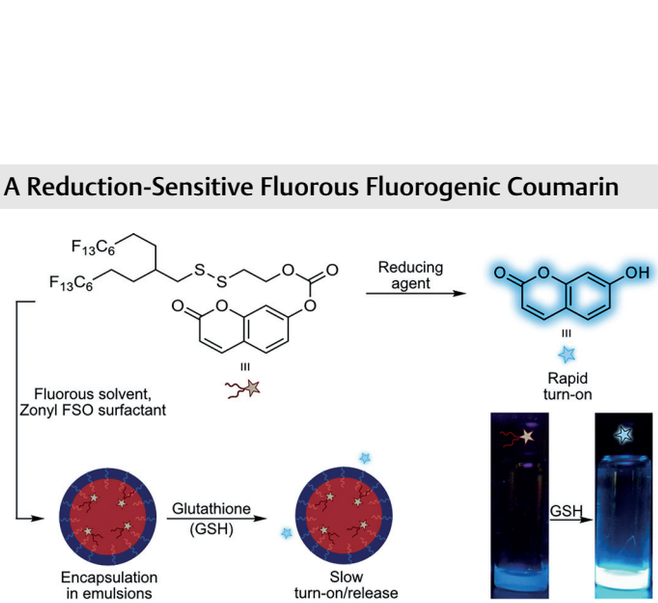

This document was downloaded for personal use only. Unauthorized distribution is strictly prohibited.

Synlett

Cyanide-Mediated Synthesis of Sulfones and Sulfonamides from Vinyl Sulfones

Letter

455

Synlett **2020**, *31*, 455–458
DOI: 10.1055/s-0039-1690991

T. Roy
J.-W. Lee*
University of Copenhagen, Denmark

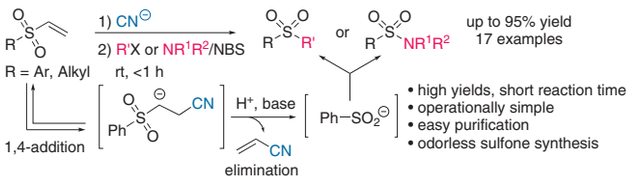

Synlett

1,2-Dihydropyridazines as Versatile Synthetic Intermediates

Letter

459

Synlett **2020**, *31*, 459–462
DOI: 10.1055/s-0039-1690825

T. K. Britten
P. D. Kemmitt
N. R. Halcovitch
S. C. Coote*
Lancaster University, UK

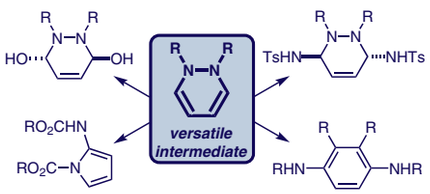

Synlett

Substrate-Selectivity in Catalytic Photooxygenation Processes Using a Quinine-BODIPY System

Letter

463

Synlett **2020**, *31*, 463–468
DOI: 10.1055/s-0039-1690796

J. Fischer
H. Serier-Brault
P. Nun
V. Coeffard*
Université de Nantes, CEISAM UMR CNRS 6230, France

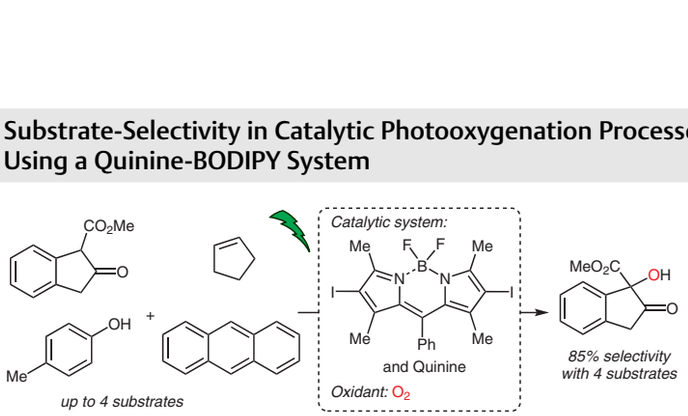

This document was downloaded for personal use only. Unauthorized distribution is strictly prohibited.

Synlett

Synlett **2020**, *31*, 469–474
DOI: 10.1055/s-0039-1690747

F. Demeter
M. D.-T. Chang
Y.-C. Lee
A. Borbás*
M. Herczeg*
University of Debrecen, Hungary

An Efficient Synthesis of the Pentasaccharide Repeating Unit of *Pseudomonas aeruginosa* Psl Exopolysaccharide

Letter

469

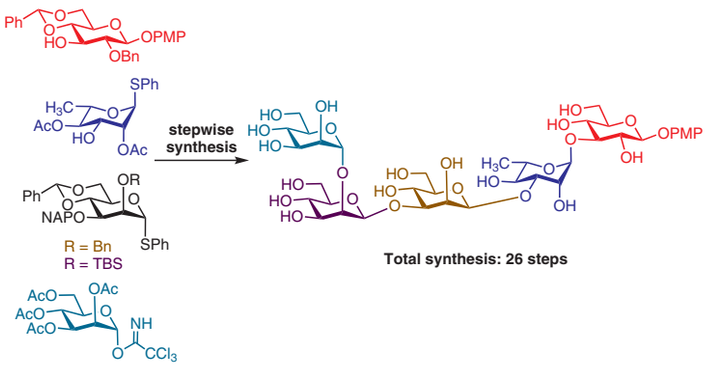

Synlett

Synlett **2020**, *31*, 475–481
DOI: 10.1055/s-0039-1690772

S. A. Zisopoulou
S. Bousis
J. Haupenthal
J. Herrmann
R. Müller
A. K. H. Hirsch*
D. Komiotis
J. K. Gallos
C. I. Stathakis*
Aristotle University of Thessaloniki, Greece
Helmholtz Centre for Infection Research (HZI), Germany

Synthesis and Biological Evaluation of Novel 2-Substituted Analogues of (–)-Pentenomycin I

Letter

475

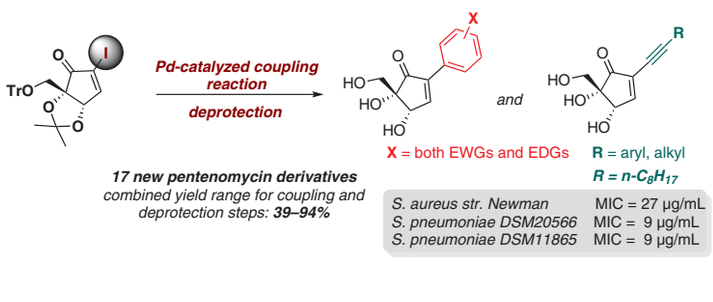

Synlett

Synlett **2020**, *31*, 482–486
DOI: 10.1055/s-0039-1690246

M. Koyioni*
P. A. Koutentis
University of Cyprus, Cyprus

The Reaction of 6-(4-Chloro-5*H*-1,2,3-dithiazol-5-ylidene)-4-methylcyclohexa-2,4-dien-1-one with Benzene-1,2-diamine: Synthesis and Chemistry of *N*-(2-Aminophenyl)-2-hydroxy-5-methylbenzimidoyl Cyanide

Letter

482

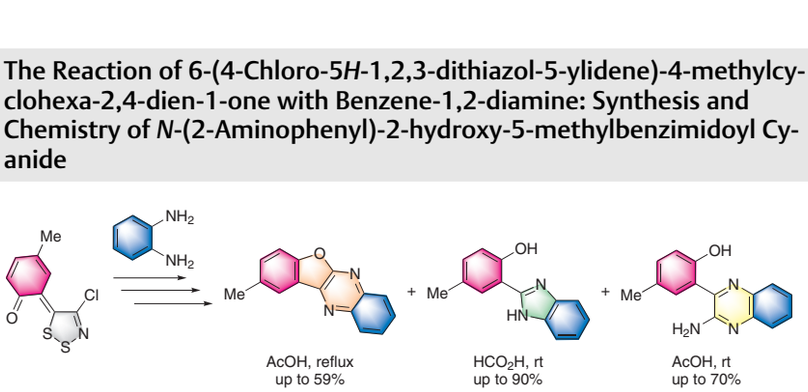

This document was downloaded for personal use only. Unauthorized distribution is strictly prohibited.

Synlett

Synthesis of Bioderived Cinnolines and Their Flow-Based Conversion into 1,4-Dihydrocinnoline Derivatives

Letter

487

Synlett **2020**, *31*, 487–491
DOI: 10.1055/s-0039-1690752

J. Devlin
R. Clogher
M. Baumann*
University College Dublin, Ireland

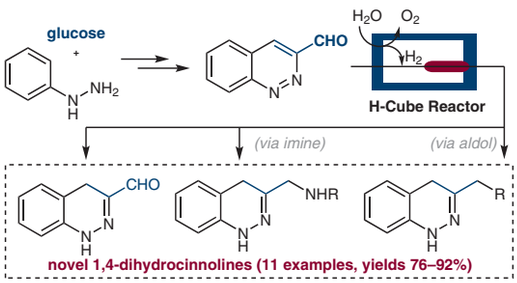

Synlett

Nickel-Catalyzed Amination of α-Aryl Methyl Ethers

Letter

492

Synlett **2020**, *31*, 492–496
DOI: 10.1055/s-0039-1690718

P. Patel
S. A. Rousseaux*
University of Toronto, Canada

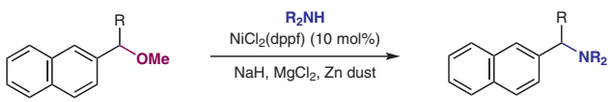

- Challenging C(sp^3)–O oxidative addition
- Reversible C(sp^3)–N reductive elimination

Synlett

Robust Organic Photosensitizers Immobilized on a Vinylimidazolium Functionalized Support for Singlet Oxygen Generation under Continuous-Flow Conditions

Letter

497

Synlett **2020**, *31*, 497–501
DOI: 10.1055/s-0039-1691582

K. Masuda
Y. Wang
S.-y. Onozawa*
S. Shimada
N. Koumura
K. Sato
S. Kobayashi*
The University of Tokyo, Japan
National Institute of Advanced Industrial Science and Technology (AIST), Japan

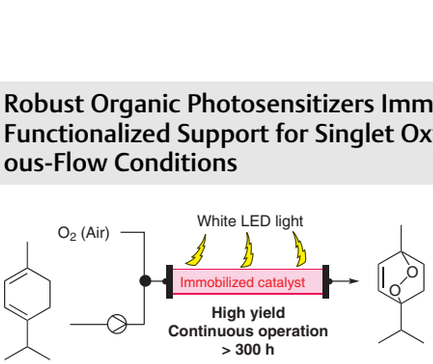

This document was downloaded for personal use only. Unauthorized distribution is strictly prohibited.

Synlett

Intramolecular Ring-Opening of Oxetanes: Access to Functionalised Hydroxymethyl 2,3-Dihydroimidazo[1,2-c]quinazolines

Letter

502

Synlett **2020**, *52*, 502–506
DOI: 10.1055/s-0039-1691578

S. K. Bagal
M. S. Bodnarchuk
T. A. King
D. McKerrecher
X. Luo
P. Wang
O. R. Steward*
AstraZeneca, UK

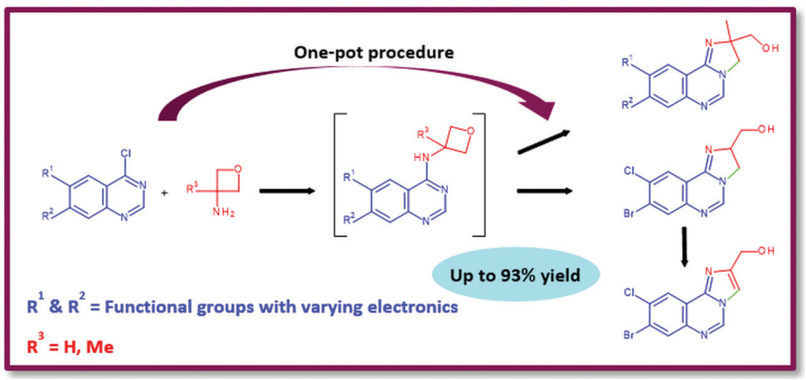

Synlett

Synthesis of α,α-Disubstituted Benzocyclobutane Amino Acids through [2+2] Annulation of Benzyne with Dehydroalanine

Letter

507

Synlett **2019**, *31*, 507–511
DOI: 10.1055/s-0039-1691572

A. Picard
S. Ciblat
Y. K. Ramtohul*
Paraza Pharma Inc., Canada

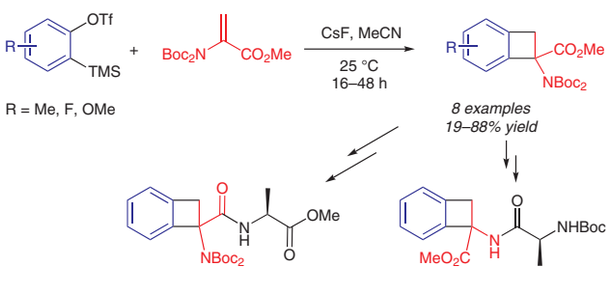

Synlett

General Route to Purin-2-ylmagnesium Halides by Metal–Halogen Exchange in Dichloromethane

Letter

512

Synlett **2020**, *31*, 512–516
DOI: 10.1055/s-0039-1690818

S. Gazzola
M. R. Gordon
S. D. Lindell*
Bayer AG, Crop Science Division, Germany

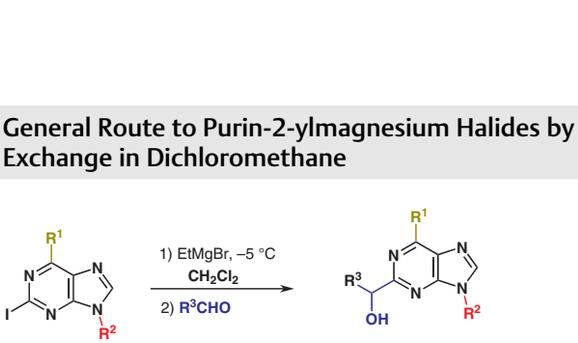

This document was downloaded for personal use only. Unauthorized distribution is strictly prohibited.

Synlett

Synlett **2020**, *31*, 517–520
DOI: 10.1055/s-0039-1691571

Concise Synthesis of Potential 4-Hydroxy-5-fluoropentyl Side-Chain Metabolites of Four Synthetic Cannabinoids

J. Wallgren
A. Rexander
E. Vestling
H. Liu
J. Dahlén
P. Konradsson
X. Wu*
Linköping University, Sweden

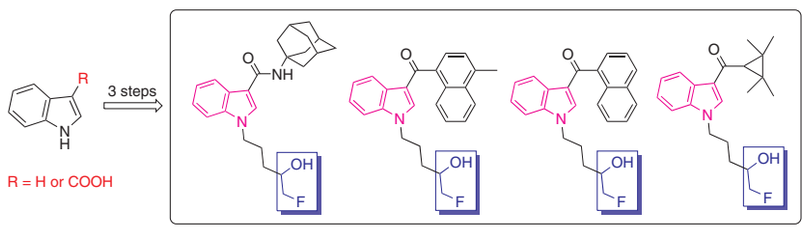

This document was downloaded for personal use only. Unauthorized distribution is strictly prohibited.