



Determinants of Compliance for Breast and Cervical Cancers Screening among Female Police Personnel of Mumbai, India—A Cross-Sectional Study

Vasundhara Y. Kulkarni¹, Gauravi A. Mishra¹, Sharmila A. Pimple¹, Anil S. Patil¹, Jyoti Bajpai², Shylasree TS³

¹Department of Preventive Oncology, Centre for Cancer Epidemiology, Tata Memorial Centre, Homi Bhabha National Institute, Mumbai, Maharashtra, India

²Department of Medical Oncology, Tata Memorial Centre, Homi Bhabha National Institute, Mumbai, Maharashtra, India

³Department of Gynecology Oncology, Tata Memorial Centre, Homi Bhabha National Institute, Mumbai, Maharashtra, India

Address for correspondence Gauravi A. Mishra, MD, DPH, DHA, Department of Preventive Oncology, Centre for Cancer Epidemiology, Tata Memorial Centre, Homi Bhabha National Institute, Room No. 314, 3rd Floor, Service Block, E. Borges Marg, Parel, Mumbai 400012, Maharashtra, India
(e-mail: gauravi2005@yahoo.co.in; mishraga@tmc.gov.in).

Ind J Med Paediatr Oncol 2022;43:60–67.

Abstract

Introduction Women working in police force have unique and vital role to play in law enforcement. Although these women have established a secured place for themselves in the police force, they are exposed to several behavioral and health risks apart from job stress. All these can have potentially serious consequences on their well-being.

Objectives To determine the compliance to breast and uterine cervical cancers screening and identify predictors of participation in breast and cervical cancers screening among women police personnel.

Materials and Methods This is a cross-sectional study conducted among the Mumbai police personnel during the period 2019 to 2021. All women working for Mumbai police work force in 12 zones were invited to participate in the study. Temporary clinics for screening were set up in different police stations and eligible participants were enrolled after obtaining written informed consent. This was followed by sociodemographic and risk factor assessment, health education program, screening for common cancers conducted by trained primary health workers (breast by clinical breast examination and uterine cervix by visual inspection with 5% acetic acid). Screen positives were referred according to predefined referral criteria for further investigations and management.

Results A total of 3,017 police women were contacted, among them, 2,629 (87.14%) were eligible for screening, 2,609 (99.24%) participated in health education, and 1,839 (69.95%) complied for breast or cervical cancer screening. Further, compliance for screening of breast and uterine cervix were 1,837 (91.67%) and 1,297 (64.72%). A total

Keywords

- ▶ screening
- ▶ breast cancer
- ▶ uterine cervix cancers
- ▶ police

DOI <https://doi.org/10.1055/s-0042-1742703>.
ISSN 0971-5851.

© 2022. Indian Society of Medical and Paediatric Oncology. All rights reserved.

This is an open access article published by Thieme under the terms of the Creative Commons Attribution-NonDerivative-NonCommercial-License, permitting copying and reproduction so long as the original work is given appropriate credit. Contents may not be used for commercial purposes, or adapted, remixed, transformed or built upon. (<https://creativecommons.org/licenses/by-nc-nd/4.0/>)

Thieme Medical and Scientific Publishers Pvt. Ltd., A-12, 2nd Floor, Sector 2, Noida-201301 UP, India

of 256 (13.94%) and 217 (11.81%) police women were screen positives for breast and cervical cancers. According to multivariate logistic regression analysis, women younger than 50 years, those who were not married or were widowed or separated, postmenopausal women, and those who did not have shift duties had higher compliance for breast and cervix cancers screening.

Conclusion Good participation for breast and cervical cancers screening was seen among the women police personnel. This study has demonstrated that awareness and screening by simple low-cost methods for breast and cervical cancers screening is easily implementable and can be replicated among the women police force in different states of India.

Introduction

Globally, breast cancer is the leading cancer among women with estimated 2.3 million new cases, representing 11.7% of all cancer cases worldwide among both sexes combined. According to the 2020 data, it is also the fifth leading cause of cancer mortality considering both genders and topmost cause of cancer deaths among women. Cervical cancer is the fourth most frequently diagnosed cancer and the fourth leading cause of cancer death in women, with an estimated 604,000 new cases and 342,000 deaths worldwide in 2020. Among Indian women, breast cancer represents the highest incidence and mortality followed by cervical cancer. Indian data on incidence and mortality for breast and cervical cancers are 28.8, 18 and 13.3, 11.4, respectively, per 100,000 women. Every year 178,361 and 123,907 new cases of breast and cervical cancers are diagnosed in India. These two cancers account for 31% of all cancer cases among women in India.¹ The benefits of screening for breast and cervical cancers are well known (U.S. Preventive Task Force). Screening modalities of breast cancer include clinical breast examination (CBE), self-breast examination, and mammography.² Mammography is not feasible as a population-based breast cancer screening method for India because of resource constraints. One of the largest randomized controlled trials (RCTs) on breast cancer screening by CBE conducted in Mumbai has shown significant downstaging of breast cancer at diagnosis. Results show an overall nonsignificant 15% reduction in breast cancer mortality, while a subset analysis for women older than 49 years shows a significant reduction of 30% in breast cancer mortality. This 20-year study, that evaluated CBE conducted by trained female health workers in Mumbai, concluded that CBE should be considered for breast cancer screening in low- and middle-income countries (LMICs).³ Few other trials of CBE in LMICs have also shown that CBE can reduce stage at diagnosis of breast cancer.⁴⁻⁶ Screening modalities of cervical cancer include Pap cytology, visual inspection with acetic acid (VIA), and human papillomavirus.⁷ Systematic review and meta-analysis conducted by Peirson et al (2013)⁸ highlighted effectiveness of screening for reducing incidence and mortality due to cervical cancers and discussed about optimal timing and frequency of screening. Randomized controlled study conducted by

Shastri et al demonstrated that VIA performed by primary health workers (PHWs) leads to a statistically significant reduction in cervical cancer mortality.⁹ A systematic review on occupational hazards, injuries, and diseases among police officers worldwide has outlined the global impact of occupational hazards, injuries, and diseases in the police force.¹⁰ Some studies have evaluated breast and cervical cancers screening modalities among female armed forces.^{11,12} According to the World Health Organization, noncommunicable diseases (NCDs) are responsible for 71% of the global mortality each year. More than 85% of these deaths occur in LMIC settings.¹³ With this background, the current study was planned to screen Mumbai police personnel for common cancers and NCDs. Here, we present the data of only women police personnel screened for breast and cervical cancers.

Methodology: Materials and Methods

This is a cross-sectional study, and methodology is shown in **Fig. 1**. Mumbai metropolitan region (MMR) police work force is divided into five regions, namely, south, central, east, west, and north. These regions are further divided into 12 zones. Each zone has 5 to 10 police stations. Prior to the proposed study, the permissions were obtained from all respective police authorities belonging to different police stations for implementing the screening camps in different police stations. A pilot study was conducted in one of the police stations to understand the feasibility of screening Mumbai police. The questionnaire for the same was validated in the pilot study. The main study was planned for a duration of 36 months. The primary objective of the current article is to determine the compliance to screening of breast and uterine cervix cancers among women Mumbai police personnel using low cost and effective technologies. The overall objective of the main study is to formulate a demonstrable and sustainable model on prevention, control, and early detection of breast and cervical cancers among the female police personnel in Mumbai. The PHWs received standardized intensive training in the Department of Preventive Oncology Clinic for 3 weeks before they initiated screening police women. All the eligible women participated in breast and cervical cancers screening, and no sample size was calculated. A total of 3,071 police women working in these

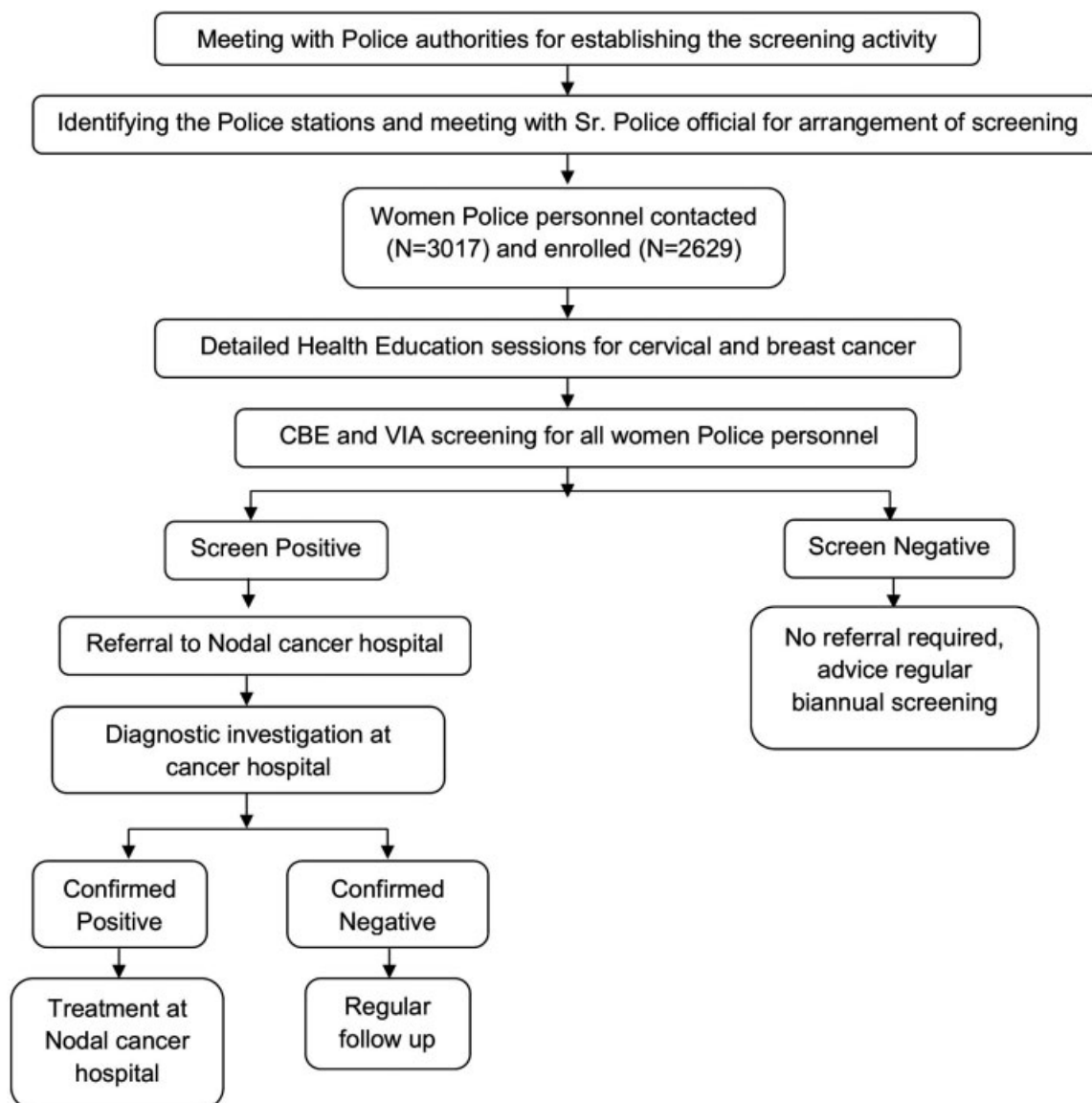

Fig. 1 Study methodology. (CBE) clinical breast examination; (VIA) visual inspection with acetic acid.

police stations were invited for breast and cervical cancers screening. After obtaining informed consent for participating in the study, all the participants were interviewed with a well-structured questionnaire to collect information about their sociodemographic, medical, reproductive, and risk factor history. Detailed health education sessions regarding prevention and early detection for cancers of uterine cervix and breast were conducted for all female police personnel by trained medical social workers. All female police personnel in age group 30 to 65 years were eligible to participate. Any acute or chronic health conditions that may limit the ability of the potential participant to participate in the study were excluded from the study. All female police personnel were offered CBE for breast cancer screening and VIA for cervical cancer screening by trained PHWs. The primary outcome measure was to determine the prevalence of common cancers in this group by conducting screening: breast and

uterine cervix for women police personnel. The secondary outcome measure was to formulate a demonstrable and sustainable model on prevention, control, and early detection of breast and cervical cancers among the female police personnel in Mumbai. Compliance in this study refers to adherence to health education or screening. All screen-positive participants were referred to the nodal hospital for further diagnostic investigations and follow-up. Necessary diagnostic confirmatory tests were conducted at the hospital. Predefined referral criteria for breast cancer screening were lump in the breast or under arm, single or multiple duct blood stained nipple discharge, single duct serous nipple discharge, skin changes (peau d'orange appearance/dimpling of skin), recent changes in the nipple or areola (inversion/retraction), nipple eczema, localized thickening/asymmetrical nodularity in postmenopausal women, and palpable supraclavicular or axillary lymph nodes.¹⁴ Referral

criteria for uterine cervical cancer screening were VIA positive, postmenopausal bleeding, postmenopausal polyp, post-coital bleeding, intermenstrual bleeding, obvious growth on cervix, and excessive foul smelling white discharge per vagina.¹⁵ All confirmed positive were treated and all confirmed negative cases were advised to follow-up regularly at nodal hospital.

Statistical Analysis

The data were entered and analyzed using SPSS version 25.0 (IBM SPSS Statistics, Version 25.0, Armonk, New York, United States: IBM Corp.). Qualitative data were expressed in percentages. The determinants of compliance were analyzed by univariate and multivariate logistic regression analyses to evaluate the effects of various sociodemographic and reproductive characteristics of women on compliance, by estimating odds ratios and their 95% confidence intervals (CIs). A *p*-value of <0.05 was considered as statistically significant. For the multivariate analysis, significant variables in the univariate analysis were included in multivariate logistic regression model.

Ethics

The cross-sectional study audit were conducted in accordance with Declaration of Helsinki and Good Clinical Practice as defined by the International Conference on Harmonization. The study was conducted in compliance to the protocol. The cross-sectional study protocol received Tata Memorial Centre Institutional Review Board/Independent Ethics Committee approval prior to initiation of the study dated 26, February 2019. Subject confidentiality was maintained at all times. Ethics committee approval was received, and the trial was registered under ClinicalTrials.gov. CTRI/2019/04/018748.

Results

A total of 3,017 police personnel from 12 zones under MMR, headquarters, and special branch were eligible for screening. Distribution of sociodemographic and reproductive characteristics among participant women is shown in ► **Table 1**. The mean age of participant police women was 34.92 ± 7.64 years and median duration of service in police was 10 (interquartile range [IQR] = 7) years. Total 2,194 (83.45%) were married, 2,251 (85.62%) were premenopausal women, 239 (9.09%) were postmenopausal women, and 138 (5.25%) were perimenopausal women. The mean age at menarche and menopause were 14.53 ± 1.39 and 45.51 ± 4.81 years, respectively. Mean age at marriage was 24.68 ± 3.72, and mean age at first child birth was 26.17 ± 3.71. Median number of children was one (IQR = 1.00). Total 1,933 (73.53%) had history of breastfeeding with 24 (IQR = 24) months as median duration of breastfeeding, 462 (17.57%) women had history of gynecological problems, and 122 (4.64%) had history of breast abnormalities.

A total of 2,568 (97.68%) were Marathi speaking, 1,860 (70.60%) were educated to Sr. College and higher, 1,630 (62.00%) had average monthly income of Rs. 20,001 to

Table 1 Frequency distribution of sociodemographic and reproductive variables

Variables	N = 2,629 N (%)
Age groups (y)	
20–25	66 (2.51)
26–30	825 (31.38)
31–35	871 (33.13)
36–40	314 (11.94)
41–45	196 (7.46)
46–50	205 (7.80)
> 50	152 (5.78)
Mean age (y) (SD)	34.92 (7.64)
Duration of service in police (y)	
< 5	239 (9.09)
6–15	1,746 (66.41)
16–25	437 (16.62)
> 25	207 (7.88)
Median age in duration of service (IQR)	10 (7.00)
Marital status	
Married	2,194 (83.45)
Other	435 (16.55)
Mean age at marriage (SD) ^a	24.68 (3.72)
Menstrual status^a	
Premenopausal	2,251 (85.62)
Perimenopausal	138 (5.25)
Postmenopausal	239 (9.09)
Mean age at menarche (SD) ^a	14.53 (1.39)
Mean age at menopause (SD) ^a	45.51 (4.81)
Language	
Marathi	2,568 (97.68)
Other	61 (2.32)
Education	
Illiterate or primary (1–4)	14 (0.53)
Secondary or higher secondary (5–12)	759 (28.87)
Sr. college (13–15)	1,068 (40.63)
Graduates and higher	788 (29.97)
Monthly family income in Rs. (per mo)	
< 20,000	14 (0.53)
20,001–50,000	1,630 (62.00)
50,001–75,000	775 (29.48)
75,001–100,000	137 (5.21)
> 100,000	73 (2.78)
Shift duty	
Yes	1,496 (56.90)
No	1,133 (43.10)

(Continued)

Table 1 (Continued)

Variables	N = 2,629 N (%)
Median number of shift duties (IQR)	120 (40.00)
Family history of cancer	
Yes	268 (10.19)
No	2,361 (89.81)
Cancer screening history	
Yes	373 (14.19)
No	2,256 (85.81)
History of breastfeeding ^a	
Yes	1,933 (73.53)
No	695 (26.44)
Mean age at first child birth (SD) ^a	26.17 (3.71)
Median number of children (IQR) ^a	1 (1.00)
Median duration of breastfeeding (IQR) ^a	24(24)
Previous history of breast abnormalities ^a	
Yes	122 (4.64)
No	2,506 (95.32)
Previous history of gynecological problems ^a	
Yes	462 (17.57)
No	2,166 (82.39)

Abbreviations: IQR, interquartile range; SD, standard deviation.

^aThe total number of women in each variable category differs as a result of missing information about a few participants on the respective variable. History of breastfeeding was computed only among women with live births.

50,000/month, 1,496 (56.90%) were working in shifts with median numbers of shifts 120 (IQR = 40.00) per year, 268 (10.19%) participants had family history of cancer, and 373 (14.19%) had undergone cancer screening in the past.

Compliance to screening and health education program (HEP) of the eligible women is represented in **Table 2**. Among 3,017 eligible women, 2,629 (87.14%) were contacted, and 388 refused to participate. Among them, 2,609 (99.24%) participated in the HEP. The compliance for screening of breast and uterine cervix were 1,837 (91.67%) and 1,297 (64.72%). A total of 256 (13.94%) and 217 (11.81%) were screen positives for breast and cervical cancers.

Univariate and multivariate logistic regression analyses were carried out to identify predictors of compliance to

Table 3 Multivariate logistic regression analysis identifying predictors of compliance to breast and cervix cancers screening (N = 2,004)

Variables	Multivariate analysis		
	OR	95% CI	p-Value
Age groups (y)			
30–35	4.829	1.067–21.848	0.041
36–40	5.333	1.176–24.181	0.030
41–45	3.565	0.844–15.058	0.084
46–50	7.231	1.916–27.288	0.004
> 50	1		
Duration of service in police (y)			
< 5	0.454	0.130–1.594	0.218
6–15	0.625	0.200–1.950	0.418
16–25	1.630	0.558–4.766	0.372
> 25	1		
Marital status			
Married	1		
Other	1.882	1.133–3.125	0.015
Menstrual status			
Premenopausal	1		
Perimenopausal	1.269	0.532–3.026	0.591
Postmenopausal	3.447	1.045–11.370	0.042
Shift duty			
Yes	1		
No	1.865	1.306–2.663	0.001
Breastfeed history			
No	1		
Yes	1.318	0.836–2.076	0.234

Abbreviations: CI, confidence interval; OR, odds ratio.

breast and cervix cancers screening (**Supplementary Table S1** and **Table 3**). According to multivariate logistic regression analysis, predictors viz., age, menstrual status, marital status, and shift duty were found statistically significant. Women younger than 50 years (between 30 and 35 years, 4.829 [1.067–21.848]; between 36 and 40 years, 5.333 [1.176–24.181]; between 41 and 45 years, 3.565 [0.844–15.058]; between 46 and 50 years, 7.231 [1.916–27.288]); not married (1.882 [1.133–3.125]);

Table 2 Compliance to health education and screening

Eligible women	Women contacted (% of eligible)	Participation in health education (% of eligible)	Site	Eligible women	Compliance to screening (%)	Screening +ve (% of screened)	Screening +ve (% of contacted)
3,017	2,629 (87.14)	2,609 (99.24)	Breast	2,004 (76.23)	1,837 (91.67)	256 (13.94)	256 (9.74)
			Cervix		1,297 (64.72)	217 (11.81)	217 (8.25)

postmenopausal women (3.447 [1.045–11.370]); and who were not working in shift (1.865 [1.306–2.663]) had higher compliance to breast and cervix cancers screening.

Discussion

Distribution of sociodemographic and reproductive characteristics among participant women is shown in ► **Table 1**. The mean age of participant police women was 34.92 ± 7.64 years. The mean age of women participating in study at armed forces in Canada was 38.6 years.¹² A community-based randomized controlled study has reported mean age of participation in study and control arm as 44.84 ± 7.86 and 44.92 ± 8.01 years which is comparatively higher than our study. Younger mean age of participation could be attributed to early recruitment of women in police force.⁹ In our study, the median duration of service in police was 10 (IQR = 7) years. In cross-sectional study conducted by Braun et al among navy women for cervical cancer screening, the range for years of service for ship-based participants was 1 to 24 years and mean years of service was 7.2 ± 7.32 years, compared with their shore-based cohort (range: 1–9.5), mean years of service was 4.1 ± 2.9 years.¹⁶ In our study, most of police women (83.45%) were married, while in a study conducted among air force women by Frommelt et al,¹⁷ only 60% of the women were married. This difference may be because most police women in current study belonged to nearby district places of Maharashtra, and with strong cultural family background had likely got married at an earlier age. The mean age at menarche and menopause was 14.53 ± 1.39 and 45.51 ± 4.81 years, respectively, which is far more similar to the study conducted by Dinshaw et al¹⁸ wherein the mean age of menarche was around 13.8 years, and the mean age of menopause was around 43.5 years. The mean age of marriage in our study was 24.68 ± 3.72 years, while the mean age of marriage in a community-based trial was 18 years. The mean age of first child birth in our study was 26.17 ± 3.71 years, while the mean age of first child birth from the findings of a community-based randomized trial was 21 years.¹⁸ In our study, history of breastfeeding their kids was present in 73.53% participants, while history of breastfeeding in a RCT in Mumbai was 98%.¹⁸ This may be because the police women had to get back to duties after their maternity leave. In our study, history of previous consultation for breast or gynecological complaints did not affect participation for screening, while in a community-based trial conducted by Dinshaw et al,¹⁸ this was a significant predictor for compliance to breast and cervical cancers screening. Most of the police women were native Marathi-speaking women and educated up to Sr. college and higher with average monthly income between Rs. 20,000 and 50,000. In a study conducted by Allen et al promoting breast and cervical cancers screening at workplace, participants were predominantly white, well educated, employed in professional occupations, and had annual household incomes of \$50,000 or more.¹⁹ Median number of shift duties were 120 shifts per year in our study. Women who were working in shifts complied less with breast and cervical

cancers screening. In a study conducted by Braun et al on U.S. navy women's experiences with abnormal cervical screenings, it was noted that change of duty stations, military deployments, and assignments in remote locations could prevent the timely notification of abnormal results and affect the follow-up.¹⁶ In the present study, 10.19% participants had a family history of cancer, and 14.19% had undergone cancer screening in the past. In a trial conducted by Amin et al²⁰ irrespective of cost and travel barriers, one time screening participation was high, but was lower with regard to women who have had undergone recent mammogram. In one of the community-based study conducted in Mumbai, neither family history of cancer nor history of cancer screening was found to be significant predictors of participation in breast cancer screening.²¹ In the present study, compliance to screening for breast and uterine cervix cancers was 91.67 and 64.72%, respectively. These compliance rates were determined when police women were screened in their respective police stations. The compliance rates for screening were higher in community-based screening studies.^{18,21} In the present study, univariate and multivariate logistic regression analyses were carried out to identify predictors of compliance to breast and cervix cancers screening. Women younger than 50 years, not married, postmenopausal women, and women who were not working in shift duties had higher compliance to breast and cervix cancers screening. Inferences from the district-level analysis conducted to assess predictors of uptake of screening and geospatial variation of cervical and breast cancers screening across 640 districts were women belonging to general caste, residing in rural areas, currently married, and well-off economically complied for both cervical and breast cancers screening. Additionally, having health insurance was positively associated with the uptake of cervical cancer screening only. This shows that there is lot of geographical variation with respect to breast and cervical cancers screening among the districts of India.²² In a study conducted by Lairson et al among the veterans, education, income, insurance, and perceived risk of breast cancers were associated with better compliance to mammographic screening. However, age, smoking, and waiting period were inversely associated with compliance to mammographic screening.²³ A total of 13.94 and 11.81% were screened positive for breast and cervical cancers. Findings of retrospective review of the laboratory information system at Walter Reed Army Medical Center show that among the 21 years old, 22.5% (95% CI: 17.9–27.8%) had high-grade squamous intraepithelial lesion or more severe lesions on their first or second Pap and 23.2% (95% CI: 18.6–28.5%) had high-grade squamous intraepithelial lesion or more severe lesions on a subsequent biopsy.²⁴

A review article by Braun et al concludes that cervical cancer risk factors are higher among active duty service women. To maintain the military readiness, evidence-based prevention efforts are required to address the challenges in the existing health care system that might increase the likelihood of getting cervical cancer.²⁵ Women working in armed forces, navy, or police force need attention even after they are deployed in their respective services; 21% of soldiers

(52 of 251 soldiers) had gynecologic problems during deployment; however, 44% (23 of 52 soldiers) were unable to receive the medical care they needed to resolve this issue.²⁶ To prevent this increasing morbidity and mortality, women working for police force need effective awareness and screening programs for breast and cervical cancers. Limitation of this study was that around 388 female participants did not participate. This could be due to their odd duty hours and transfers to different police stations during the screening program.

Conclusion

Awareness and screening for breast and uterine cervical cancers play an important role in early diagnosis. Successful implementation of this study demonstrates that this study can be replicated among the police women working in different states of India. Nonetheless, to increase the screening uptake, efforts are required to systematically promote these simple screening methods apart from their regular medical health checkup.

Note

This work is attributed to the Department of Preventive Oncology, Centre for Cancer Epidemiology, Tata Memorial Hospital, Homi Bhabha National Institute, E. Borges Marg, Parel, Mumbai 400012, Maharashtra, India.

Funding

This study is supported by Tata Trusts and Tata Memorial Hospital.

Presentations at a Meeting

This work has been presented at the OCCUCON 2019 conference held at Rajkot, Gujarat in January 2019 and the OCCUCON 2020 conference held at Mumbai during January 2020, and the abstracts were published as Abstracts 29 & 50: OCCUCON Abstracts. *Indian J Occup Environ Med* 2020;24(Suppl S1):21–41. It has also been presented in the Public Health Conference 2021.

Conflict of Interest

None declared.

Acknowledgements

The authors wish to acknowledge the contributions of the following persons who have been directly or indirectly associated with the program, viz., Dolorossa Fernandes, Parishi Majmudar, Sushma Gaikwad, Anjali Salvi, Anuradha Patil, Meena Kule, Sangeeta Chavan, Neelam Hardikar, Mrudula Meher, Pratiksha Dongre, Tushar Jadhav, Pramod Kharade, Vandita Pahwa, Amey Oak, Chandrika Dandekar, Subita Patil, Rajat Bhardwaj, Alay Parikh, S.M. Patil, C.S. Pramesh, Rajendra A. Badwe, and all staff of the Department of Preventive Oncology at Tata Memorial Hospital and of the Police Department for supporting the project. The authors specially acknowledge the sup-

port of Ambika N., DCP, Mumbai Police and Jt. Commissioner of Police (Admin) for their whole-hearted support for the study.

References

- Sung H, Ferlay J, Siegel RL, et al. Global cancer statistics 2020: GLOBOCAN estimates of incidence and mortality worldwide for 36 cancers in 185 countries. *CA Cancer J Clin* 2021;71(03):209–249
- US Preventive Task Force recommendation. Accessed September 5, 2021 at: <https://www.uspreventiveservicestaskforce.org/uspstf/recommendation/breast-cancer-screening>
- Mittra I, Mishra GA, Dikshit RP, et al. Effect of screening by clinical breast examination on breast cancer incidence and mortality after 20 years: prospective, cluster randomised controlled trial in Mumbai. *BMJ* 2021;372:n256
- Sankaranarayanan R. Screening for cancer in low- and middle-income countries. *Ann Glob Health* 2014;80(05):412–417
- Devi BC, Tang TS, Corbex M. Reducing by half the percentage of late-stage presentation for breast and cervix cancer over 4 years: a pilot study of clinical downstaging in Sarawak, Malaysia. *Ann Oncol* 2007;18(07):1172–1176
- Sankaranarayanan R, Ramadas K, Thara S, et al. Clinical breast examination: preliminary results from a cluster randomized controlled trial in India. *J Natl Cancer Inst* 2011;103(19):1476–1480
- US Preventive Task Force recommendation. Accessed September 5, 2021 at: <https://www.uspreventiveservicestaskforce.org/uspstf/recommendation/cervical-cancer-screenings>
- Peirson L, Fitzpatrick-Lewis D, Ciliska D, Warren R. Screening for cervical cancer: a systematic review and meta-analysis. *Syst Rev* 2013;2(01):35
- Shastri SS, Mittra I, Mishra GA, et al. Effect of VIA screening by primary health workers: randomized controlled study in Mumbai, India. *J Natl Cancer Inst* 2014;106(03):dju009
- Mona GG, Chimbari MJ, Hongoro C. A systematic review on occupational hazards, injuries and diseases among police officers worldwide: policy implications for the South African Police Service. *J Occup Med Toxicol* 2019;14(01):2
- Merdimah GE. Breast Cancer Screening among Female Personnel of the Ghana Armed Forces, Accra (PHD dissertation, University of Ghana).
- Naicker K, Hawes R. Cervical cancer screening in the Canadian armed forces: an estimation of screening participation rates using the CF-HERO surveillance system. *Cancer Epidemiol* 2020; 65:101670
- WHO factsheet on NCDs [Internet]. [Cited September 18, 2018]. Accessed August 6, 2021 at: <http://www.who.int/news-room/fact-sheets/detail/noncommunicable-diseases>
- Basset AA. Physical examination of the breast and breast self-examination. In: Miller AB, ed. *Screening for Cancer*. Orlando: Academic Press; 1985
- Sankaranarayanan R, Wesley R. *A Practical Manual on Visual Screening for Cervical Neoplasia*. IARC Technical Publication No. 41. Lyon: IARC Press; 2003
- Braun LA, Kennedy HP, Sadler LS, Dixon J, Womack J, Wilson C. US Navy women's experience of an abnormal cervical cancer screening. *J Midwifery Womens Health* 2016;61(02):249–256
- Frommelt RA, Peterson MR, O'Leary TJ. A comparison of cervical pathology between United States Air Force women who did and did not serve in the Persian Gulf War. *Ann Epidemiol* 2000;10(05): 285–292
- Dinshaw K, Mishra G, Shastri S, et al. Determinants of compliance in a cluster randomised controlled trial on screening of breast and cervix cancer in Mumbai, India. *Oncology* 2007;73 (3–4):145–153

- 19 Allen JD, Stoddard AM, Mays J, Sorensen G. Promoting breast and cervical cancer screening at the workplace: results from the Woman to Woman Study. *Am J Public Health* 2001;91(04):584–590
- 20 Amin A, Shriver CD, Henry LR, Lenington S, Peoples GE, Stojadinovic A. Breast cancer screening compliance among young women in a free access healthcare system. *J Surg Oncol* 2008;97(01):20–24
- 21 Kulkarni SV, Mishra GA, Dusane RR. Determinants of compliance to breast cancer screening and referral in low socio-economic regions of urban India. *Int J Prev Med* 2019;10:84
- 22 Shui Y, Xu D, Liu Y, Liu S. Work-family balance and the subjective well-being of rural women in Sichuan, China. *BMC women's health* 2020;20(01):1
- 23 Lairson DR, Chan W, Newmark GR. Determinants of the demand for breast cancer screening among women veterans in the United States. *Soc Sci Med* 2005;61(07):1608–1617
- 24 Natale K, Howard RS, Crothers BA. To Screen or Not to Screen: Presence of High-Grade Squamous Intraepithelial Lesions or Worse in a Regional Military/Beneficiary Population Under 21 Years of Age. *J Am Soc Cytopathol* 2013;1(02):S39–40
- 25 Braun LA, Kostas-Polston EA, Miedema J, Hoffecker L, Wilson C. A scoping review of cervical cancer risk factors, prevention, diagnosis, and treatment in U.S. Active Duty Military Women. *Womens Health Issues* 2021;31(Suppl 1):S53–S65
- 26 Thomson BA, Nielsen PE. Women's health care in Operation Iraqi Freedom: a survey of camps with echelon I or II facilities. *Mil Med* 2006;171(03):216–219