

# Inguinal lymph node metastasis of colon cancer

*Sloane McGraw,*

*Jigisha Thakkar,*

*Divyesh Mehta*

Department of Medical Oncology,  
University of Illinois at Chicago,  
USA

## Address for correspondence:

Dr. Divyesh G. Mehta,  
University of Illinois at Chicago,  
840 S. Wood Street (M/C 713),  
Room 820E, Chicago, Illinois  
60612-7323, USA.  
E-mail: divyesh\_mehta@dmgaz.org

## ABSTRACT

We present a case of adenocarcinoma of colon with unusual metastasis to inguinal lymph nodes. Our patient is a young male with bilateral inguinal lymphadenopathy, bone pains, and jaundice who presented as carcinoma of unknown primary. He was diagnosed as widely metastatic adenocarcinoma of colon for which he received chemotherapy and has had a good response to the treatment.

**Key words:** *Adenocarcinoma colon, carcinoma of unknown primary, inguinal lymph nodes, metastasis*

## INTRODUCTION

A 37-year-old African American male with widely metastatic adenocarcinoma and bilateral inguinal lymphadenopathy was diagnosed with colon cancer. Colon carcinomas are unlikely to present with inguinal lymphadenopathy, making this case unique in itself.

## CASE REPORT

A 37-year-old man presented with right groin pain which was thought to be a hernia due to excess working out. He was given analgesics and subsequently the pain resolved. Months after the initial presentation, the pain returned and he again sought medical attention. He reported severe groin pain that originated in the right groin and radiated posterior to the right buttock, thigh, and leg. He also complained of anterior sternal pain and tenderness. In addition to the pain, he also endorsed a 40-pound weight loss over the past six months and also claimed to have a decreased appetite. Furthermore, he also reported several weeks of jaundice and darkening of his urine. He did have some constipation for the past one week, but denied any abnormality of his stool consistency, denied bright red blood or melanic stools. He denied any fevers, chills, or night sweats.

Of note, at six months of age, he was found to have a bladder cancer; specifics were unknown by him or his family. As per his family, it was initially resected without the need for any adjuvant chemotherapy or radiation. Throughout his childhood, he had recurrent urinary tract infections which eventually by the age of nine years required an ileal conduit to be surgically constructed. Following this surgery, the remainder of his childhood and adult life was healthy and normal.

On initial examination, he had tachycardia, scleral icterus, a large tender lesion on anterior chest wall, bilateral tender inguinal lymphadenopathy, tenderness on pubic symphysis and right iliac bone, and numbness over his thighs. He was unable to flex his hips.

He was evaluated with various imaging modalities and procedures to come to a final diagnosis. Imaging by computed tomography (CT) scan revealed innumerable pulmonary nodules, multifocal hepatic lesions, inguinal and retroperitoneal lymphadenopathy, an ill-defined mass in the anterior lower pelvis [Figure 1], as well as multiple lytic lesions in the pelvis. A liver biopsy was performed, results of which showed metastatic adenocarcinoma, positive for CK-7, CK-20, and MOC-31. Tissue biopsy of the left inguinal node revealed a moderately differentiated adenocarcinoma that was strongly positive for CK-8/18/19, Cam 5.2, CK-20, CK-19, and Beta-Catenin, suggestive of gastrointestinal or pancreatobiliary adenocarcinoma [Figure 2]. Due to these findings, an ERCP (Endoscopic Retrograde Cholangiopancreatography) was warranted which showed a malignant appearing biliary stricture in the proximal bile duct. Although this appeared to be the likely

### Access this article online

#### Quick Response Code:



Website:  
[www.ijmpo.org](http://www.ijmpo.org)

DOI:  
10.4103/0971-5851.92822



**Figure 1:** Large soft tissue extraperitoneal mass on CT scan

primary of the cancer, a testicular ultrasound was ordered to rule out any germ cell tumors and the results came back normal. At this time, various tumor markers were drawn, including CEA, AFP, and Ca 19-9; levels came back as 272.5, 4.8, and 69, respectively. Although it appeared likely to be from the biliary tract based on the ERCP, this was only speculation and did not entirely fit with the tumor markers.

A colonoscopy was performed that revealed a 15 × 20 cm mass in the rectosigmoid colon which was biopsied. Pathology of the specimen confirmed the diagnosis of a moderately differentiated invasive colonic carcinoma. His laboratory values were as follows: Total bilirubin, 3.9 mg/dl; direct bilirubin, 1.9 mg/dl; alkaline phosphatase, 579 IU/l; AST, 248 IU/l; ALT, 19 IU/l; T protein, 6.3 g/dl; and albumin, 2.3 mg/dl. He was negative for K-Ras mutation.

Treatment was initiated with radiation to the bone metastasis with 2 to 2.5 Gy per fraction for the duration of four weeks. Additionally, he was started chemotherapy of folinic acid (leucovorin), fluorouracil (5-FU), and oxaliplatin (Folfox). He has completed three cycles of Folfox and has an excellent response to this treatment. Inguinal nodes have almost disappeared and CT follow-up scan reveals overall response.

## DISCUSSION

Metastatic spread of colon cancer is quite predictable, initially through lymphatic vessels followed by hematogenous route. The most common sites for colorectal cancer metastasis are regional lymph nodes and liver. Other common sites are lung, peritoneum, and ovaries. Rare sites for metastasis are central nervous system (CNS), bone, kidney, testis, uterus, and oral cavity. However, hilar lymph nodes, skin, muscles, and adrenal gland are very rare sites, and metastases to these sites are a feature of end-stage widespread disease.<sup>[1-4]</sup> Occasional case reports of metastasis to other organs like

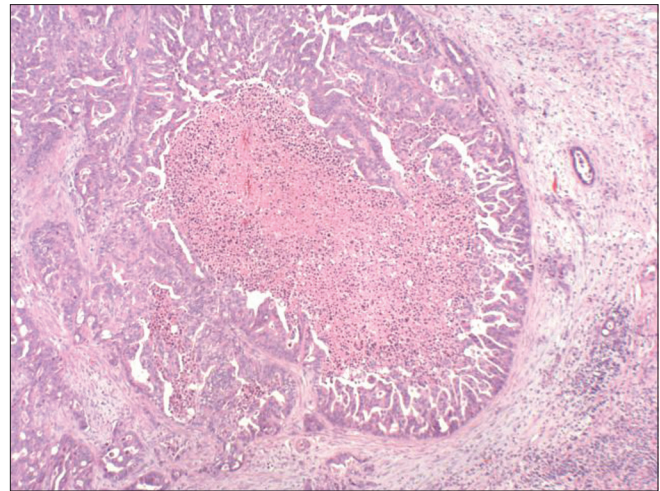

**Figure 2:** Histology of inguinal lymph node biopsy showing adenocarcinoma with central necrosis

pancreas, maxillary sinus, thyroid, knee synovium, larynx, calf, and thigh have been described. Unusual spread to axillary nodes, retroperitoneum, heart, subcutaneous tissue, cerebrum, chin, and bladder has also been reported.<sup>[1,5-10]</sup> There have been case reports describing isolated colon cancer metastasis to spleen, adrenal glands, and cutaneous tissue.<sup>[11-13]</sup>

The lymphatic drainage from the entire colon and proximal two-third of the rectum is into para-aortic lymph nodes, which then drain into the cisterna chyli. It is very uncommon for colon cancers to metastasize to groin nodes, as arterial drainage also does not run toward the external iliac system, and therefore, anatomically, they are not likely to spread to the superficial and deep inguinal lymph nodes.<sup>[14]</sup>

Superficial inguinal lymph nodes receive afferent superficial lymphatics from lower extremities, scrotum, penis, vulva, clitoris, anus, and infraumbilical region of the anterior abdominal wall. The deep inguinal lymph nodes receive afferents from superficial inguinal nodes and deep lymphatic trunks associated with femoral vessels. The deep inguinal nodes then drain into the external inguinal nodes.<sup>[14]</sup> Hence, the tumors that metastasize to inguinal lymph nodes are malignant lymphoma, squamous cell carcinoma of vulva, and penis. Malignant tumors of skin like malignant melanoma and squamous cell carcinoma of legs or trunk may metastasize to inguinal lymph nodes. The most common gastrointestinal tumor to metastasize to inguinal nodes is squamous cell carcinoma of anal canal.<sup>[15]</sup>

In this case, a precise metastatic lane remains doubtful. Nevertheless, there is a high probability of the metastasis from colon to the inguinal lymph nodes due to postsurgical vascular formations from colon to these lymph nodes,

causing such an unusual spread of a colon carcinoma to inguinal lymph nodes. Another possible explanation could be due to involvement of the adjacent anterior abdominal wall by micrometastasis from the tumor and therefore the inguinal lymph nodes.

## CONCLUSION

This case emphasizes the fact that colorectal cancer metastasizes to unusual sites and should be considered as differential diagnosis for adenocarcinoma of unknown primary. A history of surgery in past increase chances of metastasis to unusual sites due to postsurgical vascular formations.

## REFERENCES

- Gubitosi A, Moccia G, Malinconico FA, Gilio F, Iside G, Califano UG, *et al.* Unusual metastasis of left colon cancer: Considerations on two cases. *Acta Biomed* 2009;80:80-2.
- Musallam KM, Taher AT, Tawil AN, Chakhachiro ZI, Habbal MZ, Shamseddine AI. Solitary mediastinal lymph node metastasis in rectosigmoid carcinoma: A case report, *Cases J* 2008;1:69.
- Lampenfeld ME, Reiley MA, Fein MA, Zaloudek CJ. Metastasis to skeletal muscle from colorectal carcinoma: A case report. *Clin Orthop Relat Res* 1990;256:193-6.
- Cavanna L, Anselmi E, Palladino M, Pagani R. Colon carcinoma metastasis to the thyroid gland. *Tumori* 2006;92:467.
- Marioni G, De Filippis C, Ottaviano G, Lorusso M, Staffieri C, Bernini G, *et al.* Laryngeal metastasis from sigmoid colon adenocarcinoma followed by peristomal recurrence. *Acta Otolaryngol* 2006;126:661-3.
- Choi PW, Kim CN, Chang SH, Chang WI, Kim CY, Choi HM. Cardiac metastasis from colorectal cancer: A case report. *World J Gastroenterol* 2009;15:2675-8.
- Torosian MH, Botet JF, Paglia M. Colon carcinoma metastatic to the thigh—an unusual site of metastasis: Report of a case. *Dis Colon Rectum* 1987;30:805-8.
- Iusco D, Sarli L, Mazzeo A, Donadei E, Roncoroni L. Calf metastasis of colorectal cancer: Report of a case. *Chir Ital* 2005;57:783-7.
- Rovirosa A, Bodi R, Vicente P, Alastuey I, Giralt J, Salvador L. Cerebral metastases in adenocarcinoma of the colon. *Rev Esp Enferm Dig* 1991;79:281-3.
- Hobdy EM, Ciesielski TE, Kummar S. Unusual sites of colorectal cancer metastasis. *Clin Colorectal Cancer* 2003;3:54-7.
- Okuyama T, Oya M, Ishikawa H. Isolated splenic metastasis of sigmoid colon cancer: A case report. *Jpn J Clin Oncol* 2001;31:341-5.
- Shoji Y, Dohke M, Masuda T, Nakamura F, Yano T, Niizeki H, *et al.* Solitary adrenal metastasis in a patient with sigmoid colon cancer: Report of a case. *Int J Gastrointest Cancer* 2006;37:120-3.
- Iwase K, Takenaka H, Oshima S, Kurozumi K, Nishimura Y, Yoshidome K, *et al.* The solitary cutaneous metastasis of asymptomatic colon cancer to an operative scar. *Surg Today* 1993;23:164-6.
- Hakeem A, Khan M, Dugar N, Muzaffar M, Robinson J. Inguinal lymphadenopathy secondary to adenocarcinoma of caecum: A case report. *J Cent Eur J Med* 2009;4:131-3.
- Swan MC, Furniss D, Cassell OC. Surgical management of metastatic inguinal lymphadenopathy. *BMJ* 2004;329:1272-6.

**How to cite this article:** McGraw S, Thakkar J, Mehta D. Inguinal lymph node metastasis of colon cancer. *Indian J Med Paediatr Oncol* 2011;32:168-70.

**Source of Support:** Nil, **Conflict of Interest:** None declared.

## Author Help: Reference checking facility

The manuscript system ([www.journalonweb.com](http://www.journalonweb.com)) allows the authors to check and verify the accuracy and style of references. The tool checks the references with PubMed as per a predefined style. Authors are encouraged to use this facility, before submitting articles to the journal.

- The style as well as bibliographic elements should be 100% accurate, to help get the references verified from the system. Even a single spelling error or addition of issue number/month of publication will lead to an error when verifying the reference.
- Example of a correct style  
Sheahan P, O'leary G, Lee G, Fitzgibbon J. Cystic cervical metastases: Incidence and diagnosis using fine needle aspiration biopsy. *Otolaryngol Head Neck Surg* 2002;127:294-8.
- Only the references from journals indexed in PubMed will be checked.
- Enter each reference in new line, without a serial number.
- Add up to a maximum of 15 references at a time.
- If the reference is correct for its bibliographic elements and punctuations, it will be shown as CORRECT and a link to the correct article in PubMed will be given.
- If any of the bibliographic elements are missing, incorrect or extra (such as issue number), it will be shown as INCORRECT and link to possible articles in PubMed will be given.